

Malcolm Smart

Goodbye Lamorna

A Cornish memory

Goodbye Lamorna

Malcolm Smart

Largo

7

8

9

10

11

12

14

16

18

20

22

24

26

28

30

Goodbye Lamorna

Guitar 1 6th string D

Malcolm Smart

Largo

2

3 3 3

5

3 3 3

7

9

XII VII XII
① ③ ②
② ④ ③

12

VII
①
②

15

18

21

V.S.

Guitar 1 6th string D

24

26

29

Goodbye Lamorna

Malcolm Smart

Largo

3

5

7

10

14

4

18

21

24

26

30

Goodbye Lamorna

Malcolm Smart

Largo

18

21

24

26

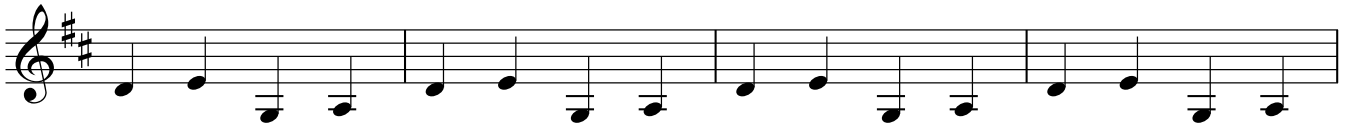

30

